

Name.....Index Number.....

443/2

Candidate's Signature.....

AGRICULTURE

Date.....

Paper 2

July/Aug. 2014

2 hours



**ALLIANCE GIRLS HIGH SCHOOL-MOCK
AGRICULTURE**

Paper 2

2 hours

Instructions to candidates

- Write your name and index number in the spaces provided above.
- Sign and write the date of examination in the spaces provided above.
- This paper consists of three sections: A, B and C.
- Answer all the questions in sections A and B and any two questions from section C.
- Answers should be written in the spaces provided.
- This paper consists of 15 printed pages.

For Examiner's Use only

Section	Question	Maximum Score	Candidate's Score
A	1-19	30	
B	20-25	20	
C		20	
		20	
Total Score		90	

This paper consists of 15 printed pages.

Candidates should check the question paper to ascertain that all the pages are printed as indicated and no questions are missing.

SECTION A (30 Marks)

Answer ALL the questions in this section in the spaces provided.

1. Name the causal agent of coccidiosis disease in poultry. (1/2mks)

.....
.....

2. State **four** properties of concrete that make it suitable for construction of farm structure. (2mks)

.....
.....
.....
.....

3. (a) Name **two** dual purpose breeds of sheep. (1mk)

.....
.....

- (b) Give the distinguishing colour for each of the following breeds of livestock.

- (i) Wessex saddle back (1mk)

.....
.....

- (ii) A Jersey cow (1mk)

.....
.....

4. State **four** reasons for culling a bull used for breeding. (2mks)

.....
.....
.....

5. List **four** characteristics of a good creep feed. (2mks)

.....
.....
.....

For More Free KCSE Past Papers Visit www.freekcsepastpapers.com

6. Give **two** features that enable the gizzard to carry out its functions effectively. (1mk)

.....
.....
.....

7. State **four** factors that determine the quality of honey . (2mks)

.....
.....
.....
.....

8. Give **four** ways of restoring a sick animal to good health. (2mks)

.....
.....
.....
.....

9. State any **two** methods of controlling coccidiosis in poultry. (1mk)

.....
.....
.....

10. Differentiate between the following

(i) Tin snip and pliers. ($\frac{1}{2}$ mk)

.....
.....
.....

(ii) Bolus gun and drenching gun. ($\frac{1}{2}$ mk)

.....
.....

For More Free KCSE Past Papers Visit www.freekcsepastpapers.com

11. List **three** maintenance practices carried out on a seeder.

(1½mks)

.....
.....
.....
.....

12. Give **three** advantages of using biogas as source of power in the farm. (1½mks)

.....
.....
.....

13. Give **two** types of air cleaners used in a tractor engine.

(1mk)

.....
.....
.....

14. State **two** factors that would determine the use of a jembe instead of a disc plough.

(1mk)

.....
.....

15. Name **four** plumbing tools used for installing galvanized water pipes. (2mks).

.....
.....
.....
.....
.....
.....

16. Give **two** reasons why single housing is recommended in calf's.

(1mk)

.....
.....
.....

17. Give **two** reasons for spreading a polythene paper (PVC) on the slab of permanent farm building. (1mk)

.....
.....
.....

18. Distinguish between the following practices as used in sheep management in livestock production.

(i) Flushing and steaming up in sheep management. (2mks)

.....
.....
.....
.....
.....

(ii) Pen and Drift lambing in sheep management. (2mks)

.....
.....
.....
.....

19. List **three** biotic factors that affect livestock production in Kenya. (1½mks)

.....
.....
.....
.....

SECTION B (20 Marks)

Answer All the questions in this section in the spaces provided.

20. Study the diagram of artificial incubator below and answer the questions that follow.

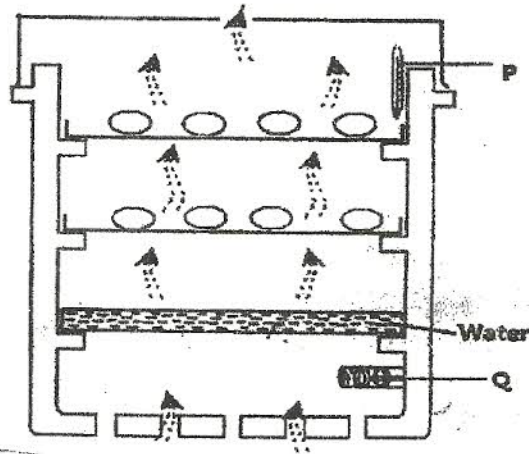

a) Identify the parts labeled P and Q. (1mk)

P.....

Q.....

b) Why is water provided in the incubator? (1mk)

.....
.....

c) What other factor not observed in the diagram has been provided. (1mk)

.....
.....

d) State one advantage of an artificial incubator. (1mk)

.....
.....

21. Study the diagram of the reproductive system of a hen shown below and answer the questions that follow.

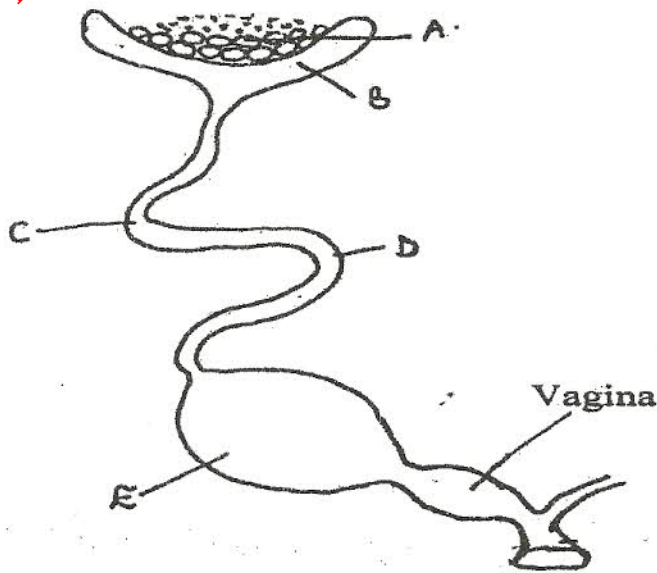

(i) Name the parts labeled A, B, C and E.

(2mks)

- A.....
- B.....
- C.....
- E.....

(ii) State two changes that occur on the development of the yolk at the part labelled E.

(1mk)

-
-
-

(iii) What happens if blood spot drops at the part labelled A during egg formation?

($\frac{1}{2}$ mk)

22. (a) Identify each of the parasites of livestock shown below.

(2mks)

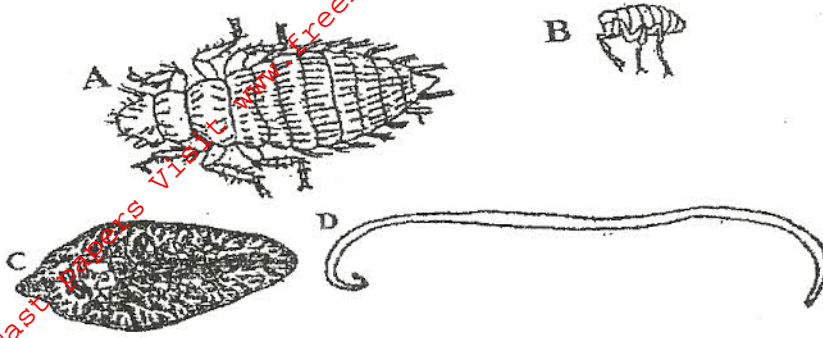

A.....B.....

C.....D.....

(b) What is the difference between parasites A and B and parasites C and D? (1mk)

(c) Suggest an effective control measure of the parasite labeled C (1mk)

23. Below is a diagram of a farm structure. Use it to answer the questions that follow.

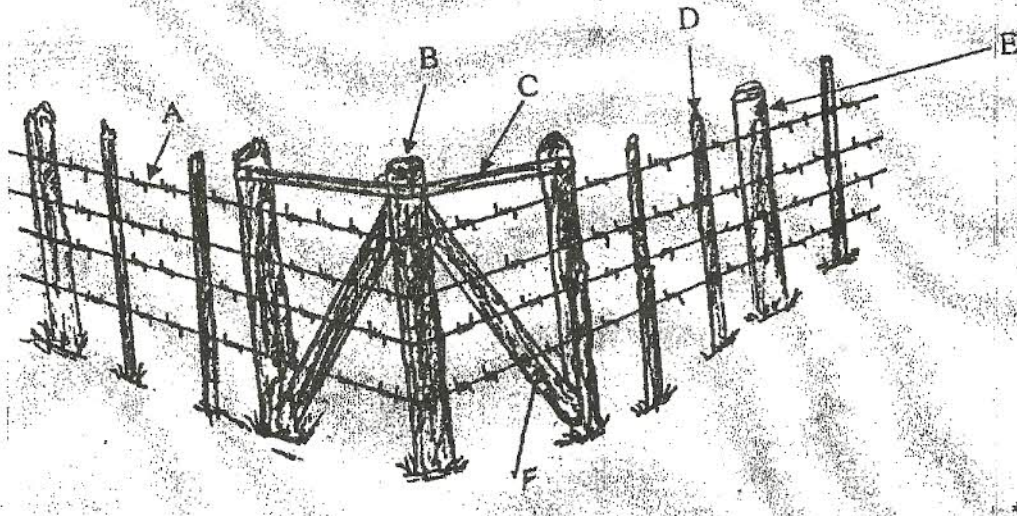

a) Identify the farm structure

($\frac{1}{2}$ mk)

b) Name the parts labeled B, C, D, E and F.

($2\frac{1}{2}$ mks)

B

C

D

E

F

24. The illustration below shows the external features of a sheep. Study it and answer the questions that follow.

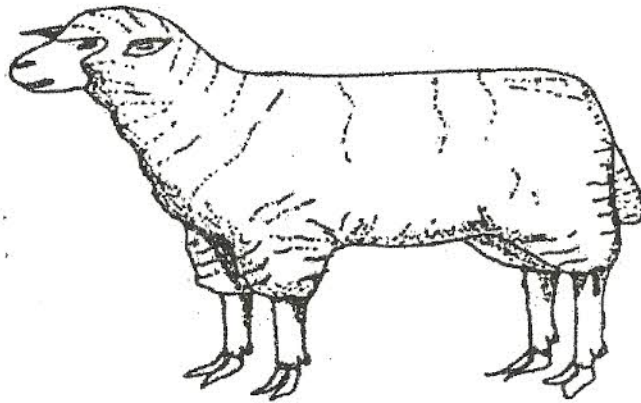

a) Classify the sheep represented above by type.

(1mk)

.....
.....

b) Identify a routine management practice that needs to be carried out on the animal shown above.

(1mk)

.....
.....

c) Mark on the illustration above the right position for raddling.

(1mk)

.....
.....

25. S and R are diagrams of farm tools. Use them to answer questions that follow.

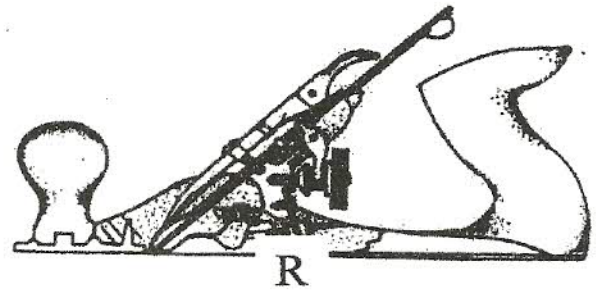

a) Give the identity of each tool.

(1mk)

S.....

R.....

b) State the appropriate use of tool R

(1mk)

.....
.....

c) Name another tool used together with tools S.

($\frac{1}{2}$ mk)

.....
.....

d) Give two maintenance practices for tool R.

(1mk)

.....
.....
.....
.....

SECTION C (40 MARKS)

Answer any two questions from this section in the spaces provided at the end of the section.

26. (a) Discuss management of layers in poultry production. (12mks)

(b) (i) State **four** reasons why colostrum is important to young animals within the first week of birth .

(4mks)

(ii) Explain **four** factors considered in sorting and grading eggs for market.

(4mks)

27. (a) Describe eight factors that a farmer should consider before buying a tractor for use as a source of power on the farm. (8mks)

(b) Discuss the daily maintenance practices of a tractor. (12mks)

28 (a) Discuss mastitis disease under the following subheading:

(i) Specific causal organisms (2 mks)

(ii) Predisposing factors (5 mks)

(iii) Symptoms (4 mks)

(iv) Control and treatment (5 mks)

(b) State **four** ways by which a farmer can identify an animal suffering from worm infestation. 4mks

.....

.....

.....

.....

.....

.....

.....

.....

.....

For More Free KCSE Past papers visit www.freekcsepapers.com

A series of horizontal dotted lines for writing, spanning the width of the page.

For More Free KCSE Past papers Visit www.freekcsepastpapers.com

A series of horizontal dotted lines for writing.