

NAME.....INDEX NO.....
CANDIDATE'S SIGNATURE.....DATE.....
SCHOOL.....

443/2
AGRICULTURE
PAPER 2
MAY/JUNE 2014
TIME: 2 HOURS

EKSIKA JOINT EVALUATION TEST.

Kenya Certificate of Secondary Education (K.C.S.E)

443/2
AGRICULTURE
PAPER 2
MAY/JUNE 2014
TIME: 2 HOURS

INSTRUCTIONS TO CANDIDATES.

- This paper consists of THREE sections A , B and C.
- Answer all questions in section A and B.
- Answer TWO questions in section C in the spaces provided.

FOR EXAMINERS' USE ONLY.

SECTION	QUESTIONS	MAXIMUM SCORE	CANDIDATES SCORE
A	1 – 17	30	
B	18 – 21	20	
C	22 – 24	40	

*This paper consists of 12 printed pages.
Candidates should check the question paper to ascertain that all pages are printed as indicated and
no questions are missing.*

SECTION A (30 MARKS)

Answer all questions

1 State **four** factors that influence the quality of bricks. (2mks)

.....

.....

.....

.....

.....

.....

.....

.....

.....

.....

2 Give **four** functions of vitamins in livestock production. (2mks)

.....

.....

.....

.....

.....

.....

.....

.....

.....

.....

3 Give **two** characteristics of a good creep feed. (1mk)

.....

.....

4 State **two** limitations of wood fuel as a source of firm power. (1mk)

.....

.....

5 Mention **four** ways in which power is transmitted from the engine of a tractor. (1mk)

.....

.....

.....

.....

For More Free KCSE Past papers Visit www.freekcsepapers.com

6 Give **four** pre-disposing factors of scours in calves. (2mks)

.....

.....

.....

.....

.....

.....

7 What is the functional difference between cold chisel and wood chisel. (2mks)

.....

.....

.....

.....

8 State **three** characteristics of goats that make them adaptable to arid – areas of Kenya. (1 ½ mks)

.....

.....

.....

.....

.....

.....

9 Give **two** signs that would indicate that a cow has died of cowthrax. (1mks)

.....

.....

.....

.....

10 List **two** tools you would require when smoothing concrete walls during plastering. (1mk)

.....

.....

.....

.....

11 List **four** farm structures that would assist in control of livestock parasites. (2mks)

.....
.....
.....
.....
.....

12 State **three** desirable characteristics to be considered when a heifer for a milk production. (3mks)

.....
.....
.....
.....
.....

13 Distinguish between interbreeding and out crossing in livestock production. (3mks)

.....
.....
.....
.....

14 a) Mention **four** reasons why bees swarm. (2mks)

.....
.....
.....
.....
.....

b) State **two** methods to stock bee hives. (1mk)

.....
.....
.....
.....

.....

15 State **four** reasons for castrating a male cattle. (2mks)

.....

.....

.....

.....

.....

.....

16 Give **two** reasons for steaming up in dairy cattle manangement. (1mk)

.....

.....

.....

.....

17 Give **three** reasons why honey harvesting should be discouraged at night. (1 ½ mks)

.....

.....

.....

.....

SECTION B (20 MARKS)

Answer all questions.

18 The diagram below is a biogas digester.

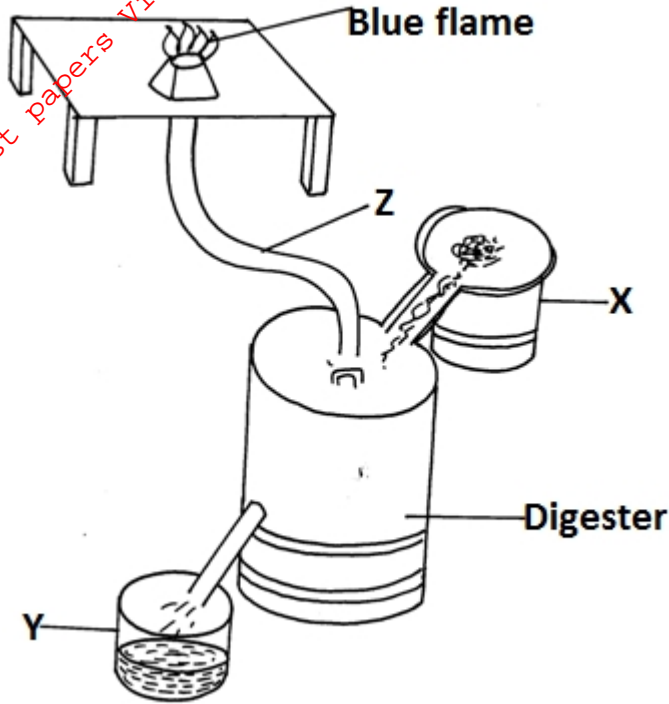

a) Name the parts labeled X and Z. (2mks)

.....
.....
.....
.....

b) Name **two** inputs periodically channeled through X. (2mks)

.....
.....
.....
.....

c) Name the use to which material Y is put. (1mk)

.....
.....

d) Name **two** uses of biogas on the farm. (1mk)

.....

19 Below is the diagram of a digestive system, use it to answer the question that follows.

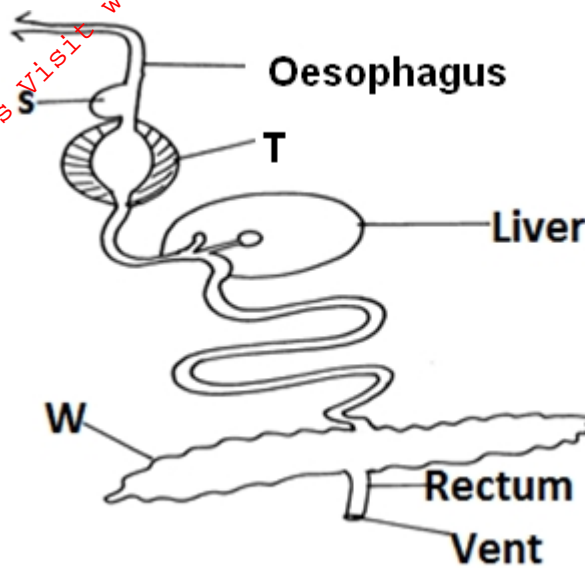

i) Which farm animal has a digestive system similar to the above system. (1mk)

ii) Name the parts labeled S, T and W. (3mks)

S.....

T.....

W.....

iii) Explain the work of the parts S and T. (2mks)

S.....

T.....

20 Study the diagrams below and answer the questions that follow.

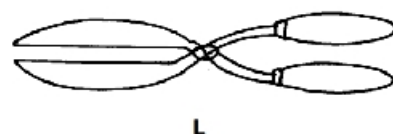
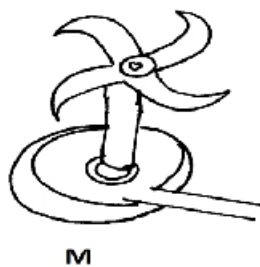
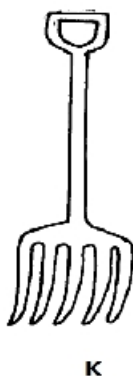

a) Identify the tools K, L, M and N. (2mks)

K.....

L.....

M.....

N.....

b) Give the use of K and L. (2mks)

K.....

L.....

24 The diagram below illustrates a breeding management practice.

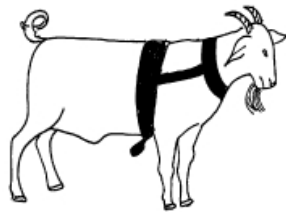

a) Identify the practice. (1mk)

.....
.....

b) Outline **three** reasons for carrying out this practice. (3mks)

.....
.....
.....
.....
.....
.....
.....

c) Give three causes of infertility in farm animals. (3mks)

.....
.....
.....
.....
.....
.....

SECTION C (40 MARKS)

Answer any two questions from this section on the space provided

22 a) Describe the factors to be considered before siting a cattle dip. (4mks)

.....

.....

.....

.....

.....

.....

.....

.....

.....

.....

b) Name any **six** essential parts of a spray race and describe their functions. (6mks)

.....

.....

.....

.....

.....

.....

.....

.....

.....

.....

.....

.....

.....

.....

.....

.....

.....

.....

.....

.....

.....

.....

.....

c) Describe **five** disadvantages of using a spray race. (5mks)

.....

.....

.....

.....

.....

.....

.....

.....

.....

.....

d) Give **five** advantages of Kenya Top Bee Hive. (5mks)

23 a) Describe hand milking in a dairy cow. (12mks)

b) Explain the practices observed in a clean milk production. (8mks)

For More Free KCSE Past papers Visit www.freekcsepastpapers.com