

SIGHT READING EXERCISES – KASSU 2022

GUITAR

ALTO SAXOPHONE/ TENOR SAXOPHONE

TUBA/ TROMBONE/ EUPHONIUM/ CELLO

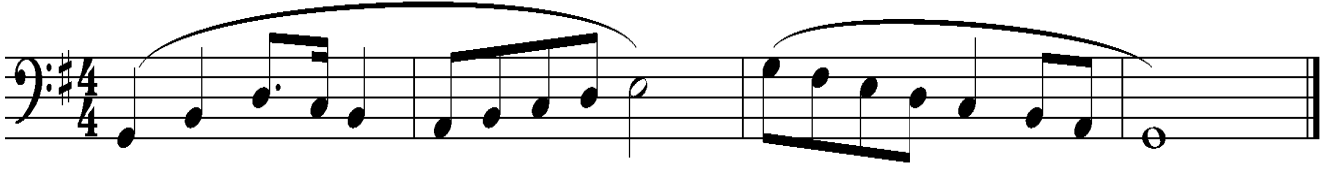

for more free exams visit www.freekcsepastpapers.com